Petit Leçons Progressives

pour la

Guitarre

Henrik Rung (1807-71) Opus 3

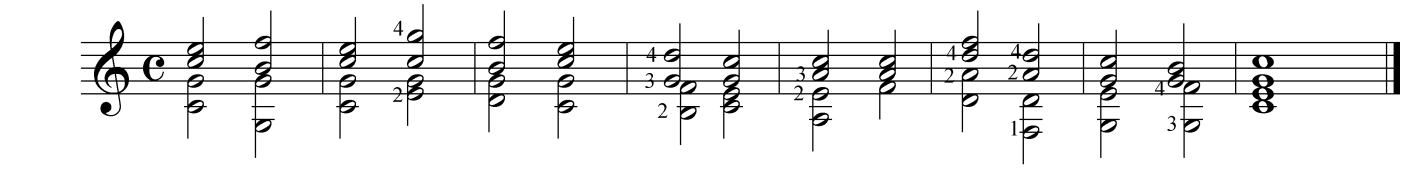

Andante

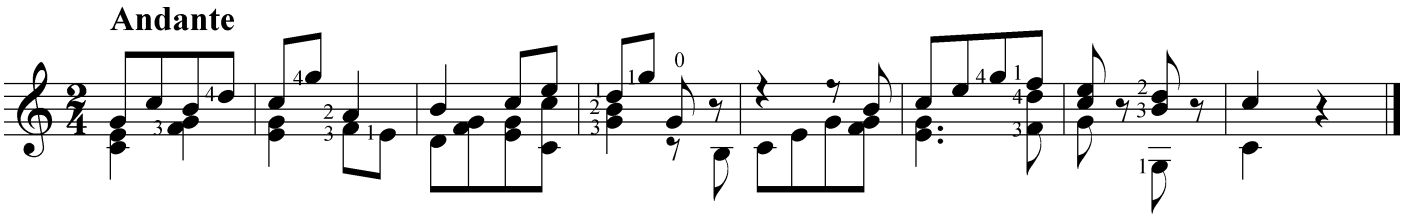

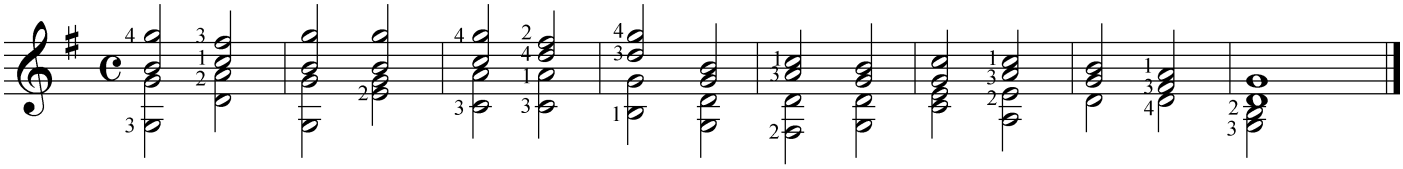

Andante

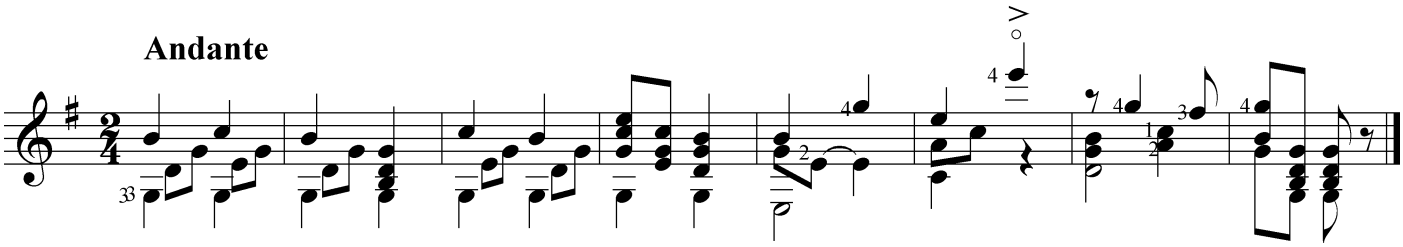

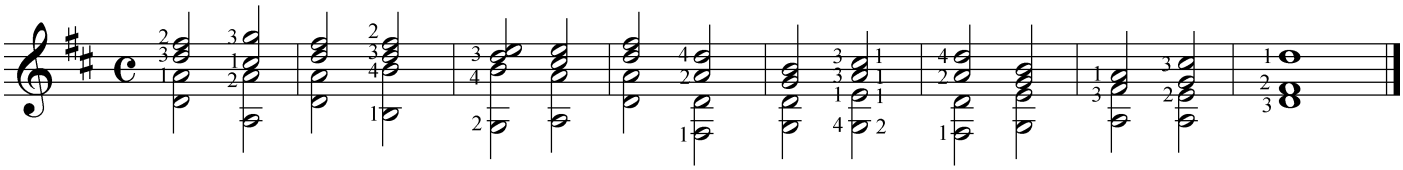
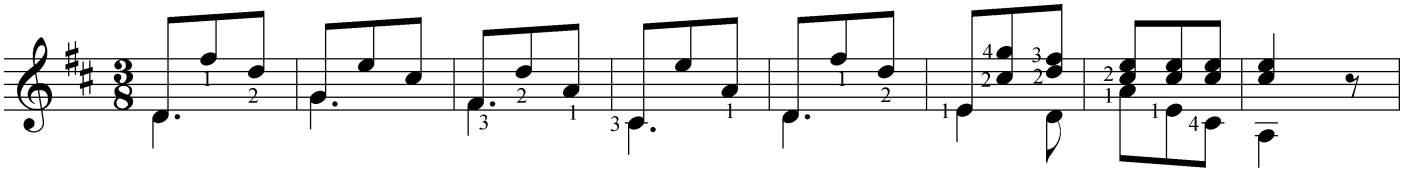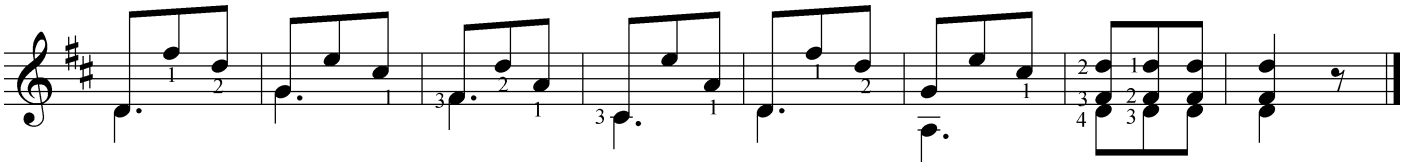
Allegretto